

Bauer: Jakob Salomo, Klosterschäfer (Shepard of the convent in Wildberg)  
\*13.03.1787 in Wildberg + 12.12.1861 in Wildberg  
Marriage: 02.02.1811 in Wildberg  
Spouse:  
Christine, née Braun  
\*07.12.1786 in Waldorf + 03.10.1846 in Wildberg

---

Bauer: Jakob Friedrich, Schäfer (Shepard)  
\*31.01.1827 in Wildberg + 18.02.1899 in Wildberg  
Marriage: 21.11.1854 in Wildberg  
Spouse:  
Christine Karoline, née Walz  
\*06.11.1833 in Wildberg + 04.08.1888 in Wildberg

---

Bauer: Christian Friedrich, Schäfer (Shepard)  
\*26.12.1857 in Wildberg + 14.07.1933 in Wildberg  
Marriage: 11.04.1887 in Wildberg  
Spouse:  
Anna Maria, née Renz  
\*11.02.1868 in Pfrondorf + 10.11.1981 in Wildberg

---

Bauer: Karl, Schäfer und Landwirt (Shepard and farmer)  
\*05.11.1888 in Wildberg + 02.05.1960 in Wildberg  
Marriage: 10.11.1921 in Effringen  
Spouse:  
Johanna Magdalene, née Braun  
\*16.05.1892 + 22.03.1978  
Children:  
Gerhard  
Werner

---

Bauer: Gerhard Ernst, Schäfer und Landwirt (Shepard and farmer)  
\*04.11.1923 in Wildberg + 22.06.2000 in Wildberg  
Marriage: 19.03.1948 in Wildberg

Spouse:  
Berta, née Roller  
\*28.12.1922 in Effringen + 15.06.1991 in Wildberg

Children:  
Margarete  
Karl-Gerhard  
Dorothea

---

Bauer: Werner Imanuel, Landwirt (Farmer)  
\*24.12.1925 in Wildberg +  
Marriage: 19.03.1948 in Wildberg

Spouse:  
Hilde, née Roller

Children:  
Ilse  
Fritz

---

Bauer: Karl Gerhard, Schäfer und Landwirt (Shepard and Farmer)  
\*06.03.1952

Spouse:  
Gertrud Brigitte, née Teufel  
\*02.08.1951

Children:  
Ulrike  
Karl-Martin  
Kathrin



Mark Gibboney <mp.gibboney@gmail.com>

---

## Question About Family Bauer Tree

---

**Kathrin Bauer** <kathrin.bauer85@gmx.de>  
To: mp.gibboney@gmail.com  
Cc: charley2239@comcast.net

Tue, Dec 10, 2013 at 2:36 PM

Hi Mark,

sorry for my delayed answer. But it was little difficult to check this.  
My mother was at the city hall in Wildberg and ask for the old documents of our family.  
She had to translate it for me, as these documents are written in old german letters and therefore I can't read it.

According to these documents Karl Bauer (1888-1960) had 2 brothers and 4 sisters.  
Anna Maria was born in 1891 and she married Josef Anton Rusch (Dornbirn, Austria).  
Emma Luise was born in 1898, I think this is the sister you know as Taunte.  
There are no further notes about Anna Maria and Emma Luise, certainly as they emigrated.

The other 2 sisters, Christine and Maria Katharina, died shortly after birth.

The brothers were Wilhelm Emanuel (1893-1915) and Ernst Albert (1901-1920).

Hopefully this information helps a bit.

It's nice to hear from you and your family. I remember that my sister visited your family and also that somebody visited my family in Germany. But it's too long ago and I can't remember detailed.  
Ulrike sent pictures of all by airmail to Charley last week. He should receive it within the next days.

Regards  
Kathrin

---

**Von:** Mark P. Gibboney [mailto:mp.gibboney@gmail.com]  
**Gesendet:** Sonntag, 1. Dezember 2013 04:23  
**An:** Kathrin Bauer  
**Betreff:** \*\*\* GMX Spamverdacht \*\*\* Question About Family Bauer Tree

Hi Kathrin,

I hope you are doing well.

We have a question about the Family Bauer Tree we hope you can answer.

Do you know if Karl Bauer (1888 -1960) had any brothers or sisters? We believe he had 2 sisters, Anna Maria Bauer (who immigrated to America), and another sister (we simply only know her as Taunte, who also immigrated to America). We do not know the name of Taunte, but Charley and my Mom remember her.

Any information you have would be very helpful.

Thank you,

Mark

--

Mark P. Gibboney

E-mail: [mp.gibboney@gmail.com](mailto:mp.gibboney@gmail.com)

Mobile: [312.208.0205](tel:312.208.0205) 

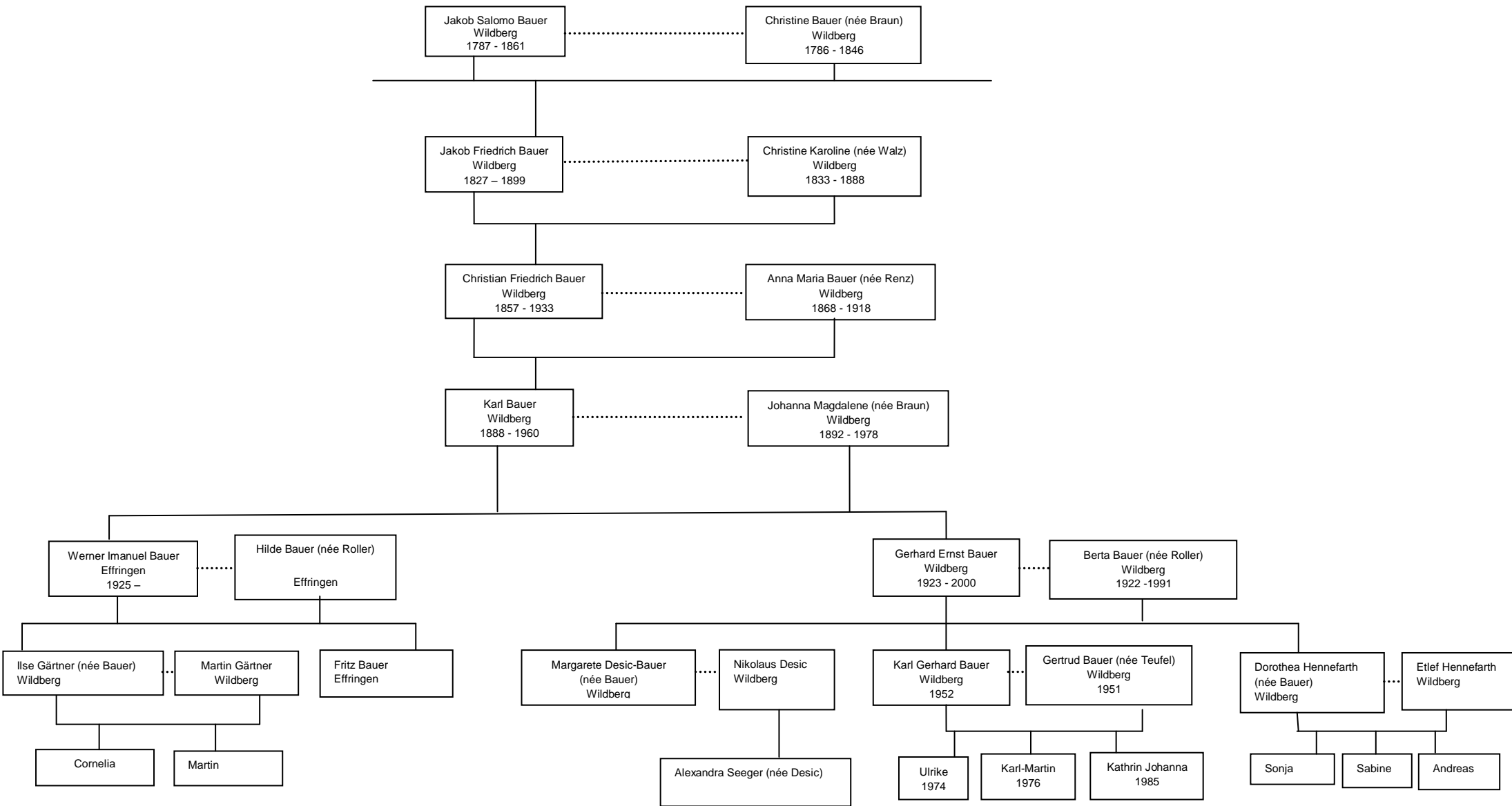

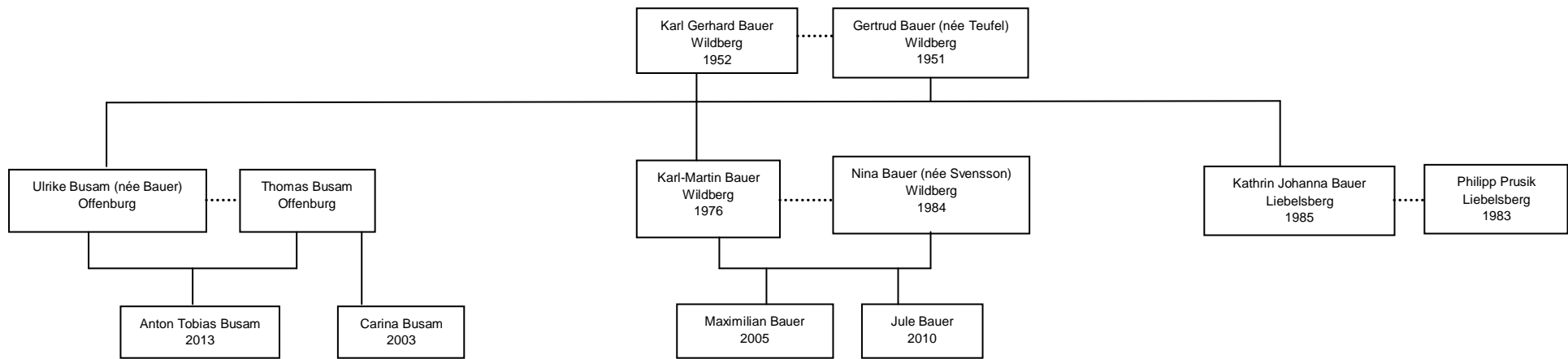

## Death Notification

Wenn meine Kräfte brechen,  
mein Atem geht schwer aus  
und kann kein Wort mehr sprechen:  
Herr, nimm mein Seufzen auf!

Effringen, den 12. Juni 1991

In Liebe und Dankbarkeit nehmen wir Abschied von meinem lieben  
Mann, unserem guten Vater, Opa, Bruder, Schwager, Döte und Onkel

**Werner Bauer**

\* 24. 12. 1925 † 12. 6. 1991

der uns nach langer Krankheit für immer verlassen hat.

In stiller Trauer:  
Hilde Bauer  
Ilse und Martin Gärtner  
mit Cornelia und Martin  
Friedrich Bauer  
Gerhard Bauer  
und alle Anverwandten